



Seoul 2025 World Boccia Cup

COMPETITION HANDBOOK

1st - 9th September 2025

Seoul

Korea

General Schedule

| SEPTEMBER 2025 | 1 (Mon) | 2 (Tue) | 3 (Wed) | 4 (Thu) | 5 (Fri) | 6 (Sat) | 7 (Sun) | 8 (Mon) | 9 (Tue) |
|-----------------------|------------|------------|------------|------------|------------|------------|------------|------------|------------|
| Arrival, Registration | | | | | | | | | |
| Training | | | | | | | | | |
| Equipment Check | | | | | | | | | |
| Team Leaders' Meeting | | | | | | | | | |
| Opening Ceremony | | | | | | | | | |
| Individual | | | | | | | | | |
| Team & Pairs | | | | | | | | | |
| Medal Ceremony | | | | | | | | | |
| Farewell Dinner | | | | | | | | | |
| Departure | | | | | | | | | |

Venue

Olympic Handball Gymnasium

424, Olympic-ro, Songpa-gu, Seoul, Republic of Korea

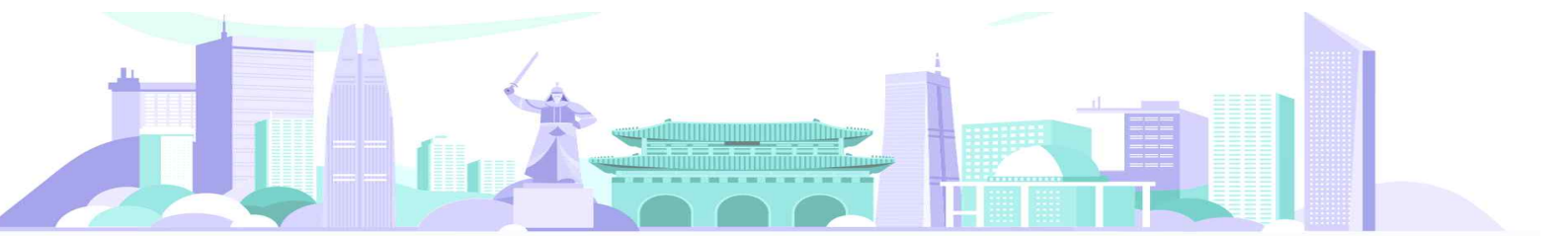
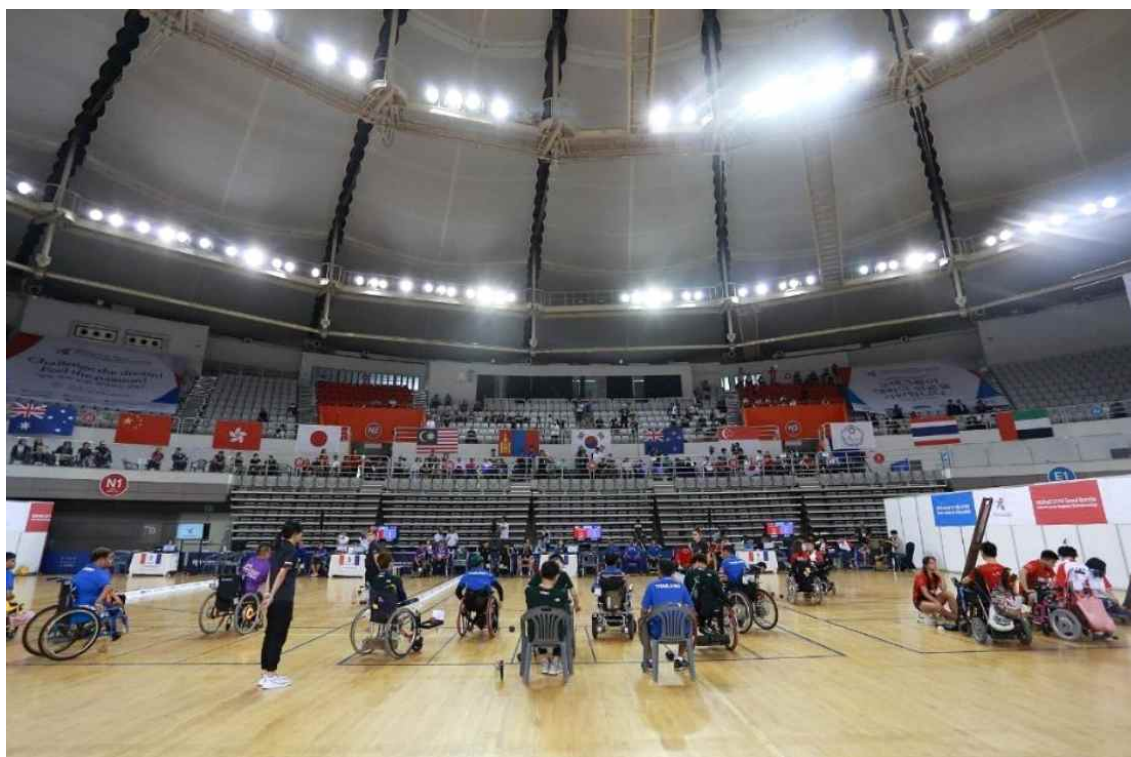

Transportation

The official airport is **INCHEON INTERNATIONAL AIPTORT**.

- Transport will be provided between Incheon International Aiport and Official accommodation. (Approximately **90 mins** from the airport to the hotel)
- Bus an Van will be on standby in front of **Gate 14 at Terminal 1** and **Gate 10 at Terminal 2**.

Transportation from the hotels to the venue.

- Transport will be provided between the hotels and the venue. (Approximately **30-35 mins** from the hotels to the venue; details on the next page)



[Gate 14 at Terminal 1]



[Gate 10 at Terminal 2]

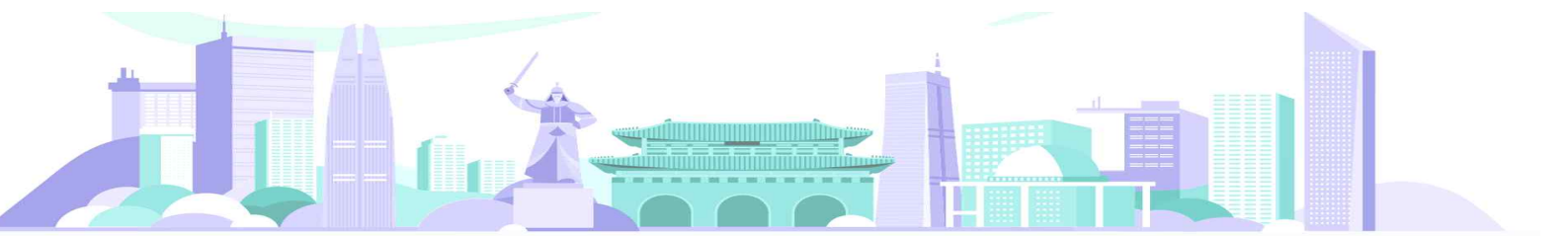

Accommodation

1. Olympic Parktel ★★★★★

- <https://www.parktel.co.kr/main/main.do?language=en>
- Airport ↔ Hotel : 90km / 70mins
- Hotel ↔ Venue : 2.5km / 10mins



2. Militopia by Marine ★★★★★

- <http://militopiahotelbymarine.com/index.php>
- Airport ↔ Hotel : 79km / 90mins
- Hotel ↔ Venue : 9km / 30mins

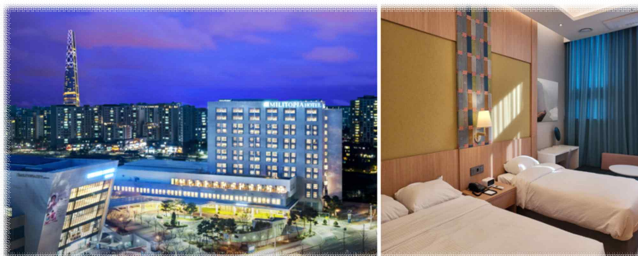

3. Orakai Cheonggye ★★★★★

- <https://cgs.orakaihotels.com/eng/default.asp>
- Airport ↔ Hotel : 79km / 90mins
- Hotel ↔ Venue : 9km / 30mins

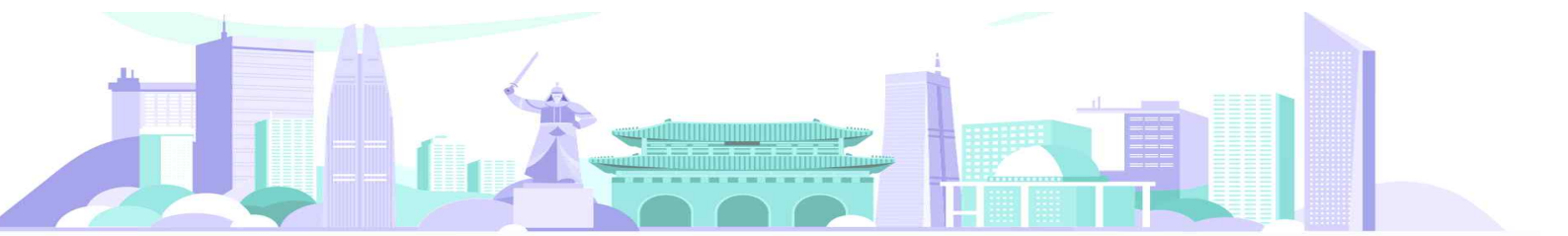
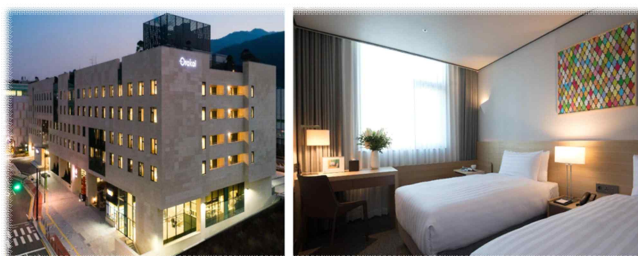

FOP

The FOP area is the **Wooden floor**.

1st Floor

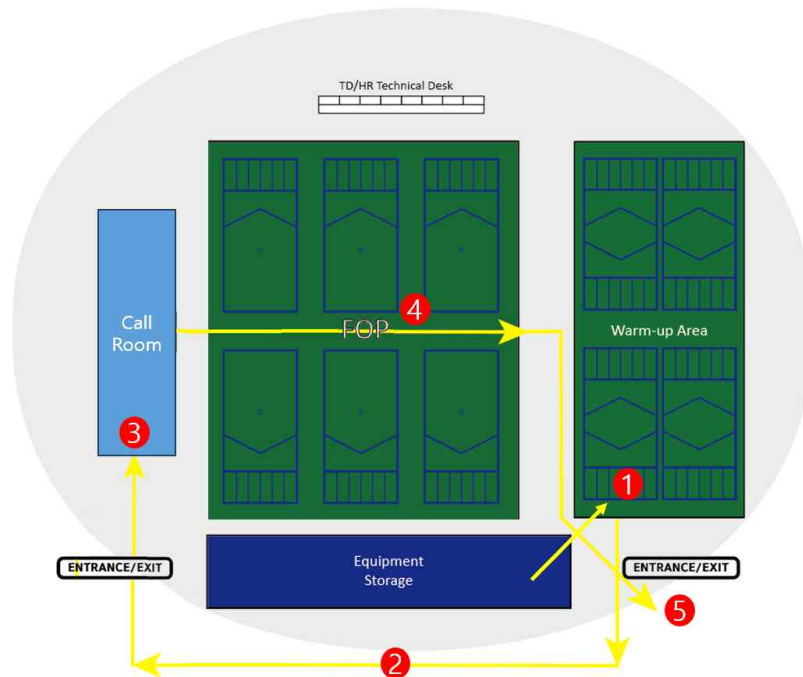

2nd Floor

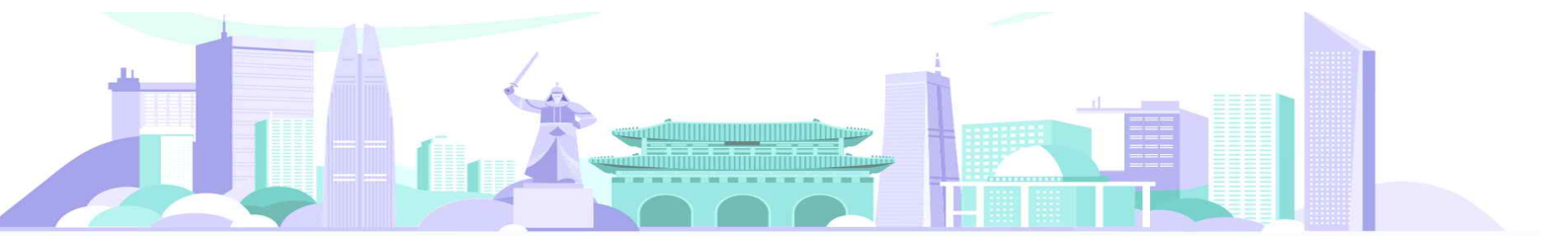
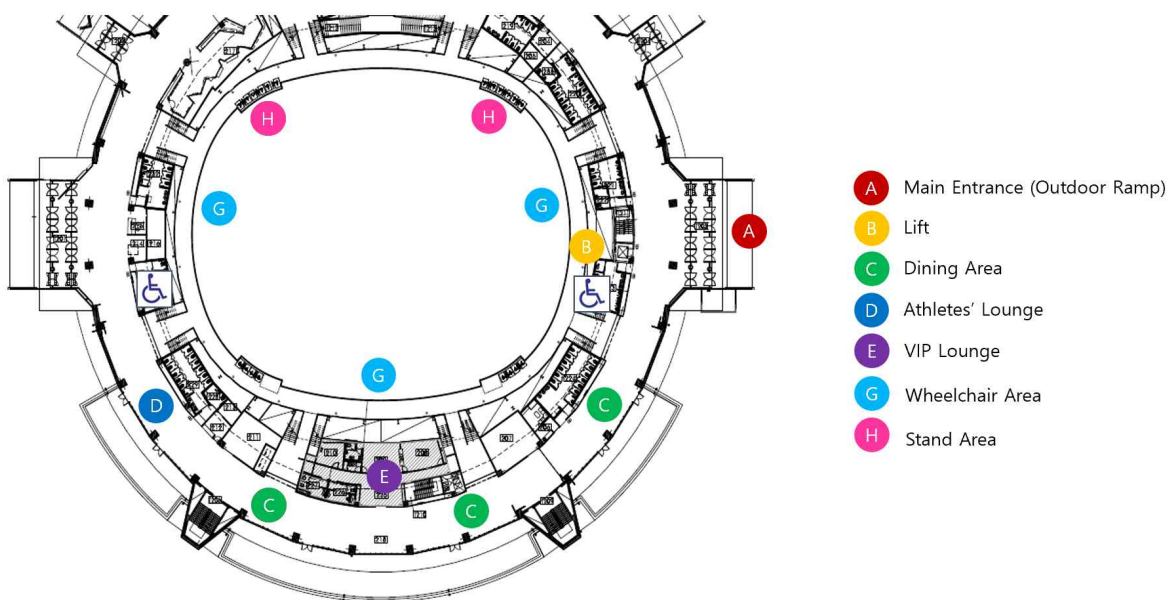

Meal

HOC will provide meals from dinner on 1 September to breakfast on 9 September.

| Meal | Openig Hours | Venue |
|-----------|---------------|-------|
| Breakfast | 06:30 ~ 09:00 | Hotel |
| Lunch | 11:00 ~ 14:00 | Venue |
| Dinner | 17:30 ~ 20:00 | Venue |

Farewell Dinner

Date: 8 September 2025

Time: 18:30 ~ 20:30 (Subject to change)

Venue: Olympia Hall, Olympic Parktel 1st floor

Ceremonies

The Opening Ceremony will take place **2 September, at 16:00 at the Venue.**

The Medal Ceremony for Individuals will be held on **6 September** after the finals.

The Medal Ceremony for Team&Pairs will be held on **8 September** after the finals.

The Farewell Dinner and Closing Ceremony will take place on **8 September, at 18:30 at the Olympic Parktel.**

***All the participants should attend the ceremonies.**

Rules

The competition will be conducted in accordance with **World Boccia International Boccia Roule 2025 - 2028 v.1.1.**

Accreditation

Accreditation for the event will be provided to all athletes and team officials, which must be worn at all times to enable access to warm up, call room, field of play and dining area.

Technical Meeting

Technical Meeting will be held **at the Venue on 2 and 6 September.**

Maximum 2 participants per country can attend the meeting.

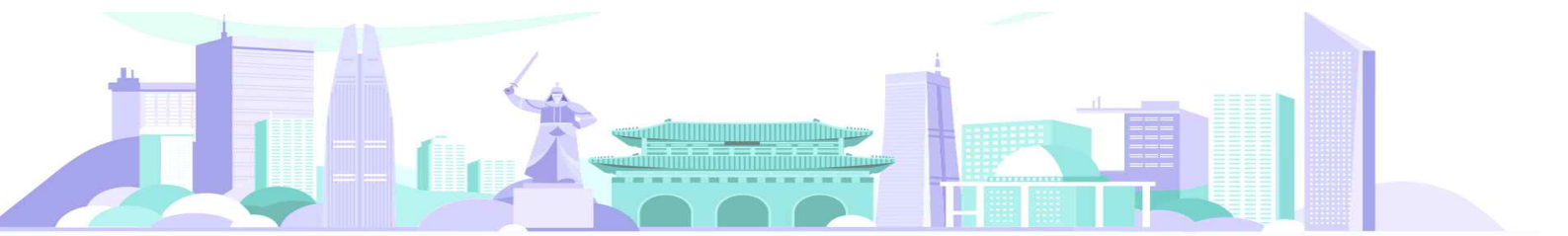

Officials - HOC

| No. | Name | Nationality | Role |
|-----|----------------|-------------|--|
| 1 | Seunghee Kang | KOR | President of the Organizing Committee |
| 2 | Taesam Kang | KOR | Vice President of the Organizing Committee |
| 3 | Gwangtaek Im | KOR | Secretary General |
| 4 | Jihoon Choi | KOR | Director General of the Organizing Committee |
| 5 | Sungho Hwang | KOR | Director General of the Competition Support Committee |
| 6 | Younghoon Jung | KOR | Director General of the Competition Operations Committee |
| 7 | Seongbong Hong | KOR | Competition Video Coordinator |
| 8 | Jeonghyun Nam | KOR | General Manager |
| 9 | Yujin Lee | KOR | General Manager |

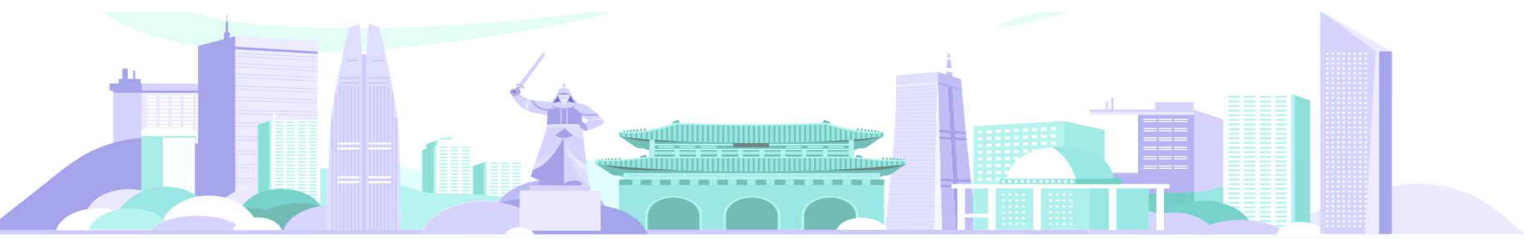

Officials - World Boccia

| No. | Name | Nationality | Role |
|-----|---------------------------|-------------|------------------------|
| 1 | Rachael Crack | GBR | Technical Delegate |
| 2 | Gustavo Alvarim | POR | Competitions Manager |
| 3 | Paul Coffey | NZL | Head Referee |
| 4 | Sweenie Lin Tien | TPE | Assistant Head Referee |
| 5 | Kyung Ho JHE | KOR | International Referee |
| 6 | Satsuki Yamashita | JPN | International Referee |
| 7 | Hiroko Murakami | JPN | International Referee |
| 8 | Po Lin (Pauline) Tsang | HKG | International Referee |
| 9 | Scott Martin | NZL | International Referee |
| 10 | Chikako Okada | JPN | International Referee |
| 11 | Hltomi Takesue | JPN | International Referee |
| 12 | Atsuko Tano | JPN | International Referee |
| 13 | Hoi Ting (Elton) Fung | HKG | International Referee |
| 14 | Ka Po Wong | HKG | International Referee |

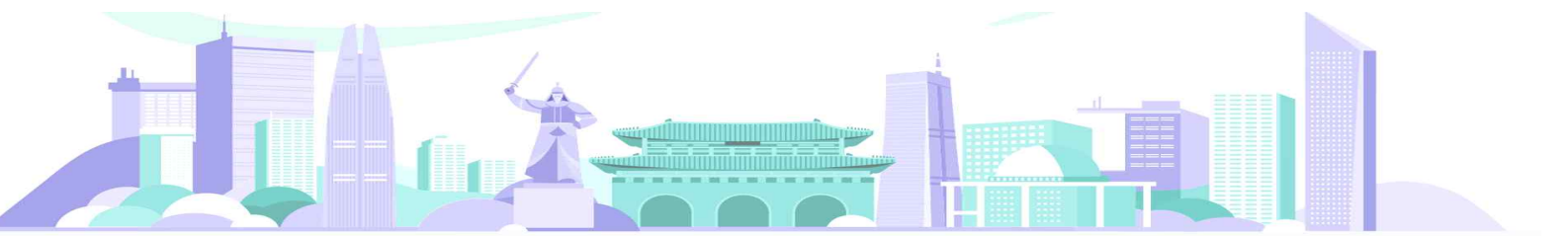

Training Schedule

*The training schedule will be announced later.

Equipment Check Schedule (Venue: Call Room)

*Subject to change

| COUNTRY | 2 September | |
|---------|-------------|--------|
| | Start | Finish |
| MAS | 09:30 | 09:45 |
| JPN | 09:45 | 10:00 |
| SGP | 10:10 | 10:25 |
| CAN | 10:35 | 10:45 |
| GBR | 10:45 | 10:55 |
| CZE | 10:55 | 11:05 |
| UZB | 11:05 | 11:10 |
| NED | 11:10 | 11:15 |
| POL | 11:15 | 11:30 |
| HKG | 11:30 | 11:40 |
| IND | 11:40 | 11:50 |
| KAZ | 11:50 | 12:00 |
| SWE | 12:10 | 12:15 |
| AUS | 12:15 | 12:30 |
| EGY | 12:30 | 12:35 |
| GRE | 12:35 | 12:45 |
| BRA | 12:50 | 13:00 |
| TPE | 13:00 | 13:15 |
| KOR | 13:35 | 14:00 |
| SVK | 14:00 | 14:10 |
| AZE | 14:10 | 14:15 |

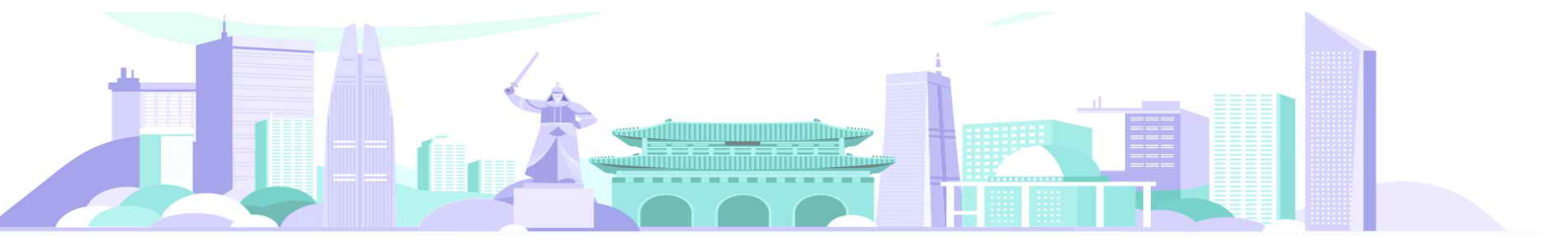

Provisional Competition Schedule

Day 1 - Individuals

| Time | Phase | Court 1 | Court 2 | Court 3 | Court 4 | Court 5 | Court 6 |
|-------|-------|---------|---------|---------|---------|---------|---------|
| 09:30 | Pools | BC1 M | BC1 M | BC1 M | BC1 M | BC1 F | BC1 F |
| 10:30 | Pools | BC2 F | BC2 F | BC2 F | BC2 F | | BC1 F |
| 11:30 | Pools | BC3 M | BC3 M | BC3 M | BC3 M | BC3 F | BC3 F |
| 12:50 | Pools | BC4 M | BC4 M | BC4 M | BC4 M | BC2 M | BC2 M |
| 13:50 | Break | | | | | | |
| 14:30 | Pools | BC2 F | BC2 F | BC2 F | BC2 F | BC1 M | BC1 M |
| 15:30 | Pools | BC3 F | BC3 F | BC3 F | BC3 F | BC3 M | BC3 M |
| 16:50 | Pools | BC4 F | BC4 F | BC4 F | BC4 F | BC4 M | BC4 M |
| 17:50 | Pools | BC2 M | BC2 M | BC2 M | BC2 M | | |

Day 2 - Individuals

| Time | Phase | Court 1 | Court 2 | Court 3 | Court 4 | Court 5 | Court 6 |
|-------|-------|---------|---------|---------|---------|---------|---------|
| 09:30 | Pools | BC2 F | BC2 F | BC1 M | BC1 M | BC2 M | BC2 M |
| 10:30 | Pools | BC3 M | BC3 M | BC3 M | BC3 M | BC4 M | BC4 M |
| 11:30 | Pools | BC3 F | BC3 F | BC3 F | BC3 F | BC1 F | BC1 F |
| 12:50 | Pools | BC4 F | BC4 F | BC4 F | BC4 F | | BC1 F |
| 13:50 | Break | | | | | | |
| 14:30 | Pools | BC1 M | BC1 M | BC2 F | BC2 F | BC2 F | BC2 F |
| 15:30 | Pools | BC2 M | BC2 M | BC2 M | BC2 M | BC1 M | BC1 M |
| 16:50 | Pools | BC4 M | BC4 M | BC4 M | BC4 M | BC3 F | BC3 F |
| 17:50 | Pools | BC3 M | BC3 M | BC4 F | BC4 F | BC4 F | BC4 F |

Day 3 - Individuals

| Time | Phase | Court 1 | Court 2 | Court 3 | Court 4 | Court 5 | Court 6 |
|-------|-------|---------|---------|---------|---------|---------|---------|
| 09:30 | Pools | BC2 M | BC2 M | BC2 M | BC2 M | BC1 F | BC1 F |
| 10:30 | Pools | BC1 M | BC1 M | BC1 M | BC1 M | BC1 F | |
| 11:30 | Pools | BC3 F | BC3 F | BC3 F | BC3 F | BC2 F | BC2 F |
| 12:50 | Pools | | | BC3 M | BC3 M | BC3 M | BC3 M |
| 13:50 | Break | | | | | | |
| 14:30 | Pools | BC4 M | BC4 M | | | BC4 M | BC4 M |
| 15:30 | SF | | | BC4 F | BC4 F | BC2 M | BC2 M |
| 16:50 | SF | BC2 F | BC2 F | BC1 F | BC1 F | BC1 M | BC1 M |
| 17:50 | SF | BC3 M | BC3 M | BC4 M | BC4 M | BC3 F | BC3 F |

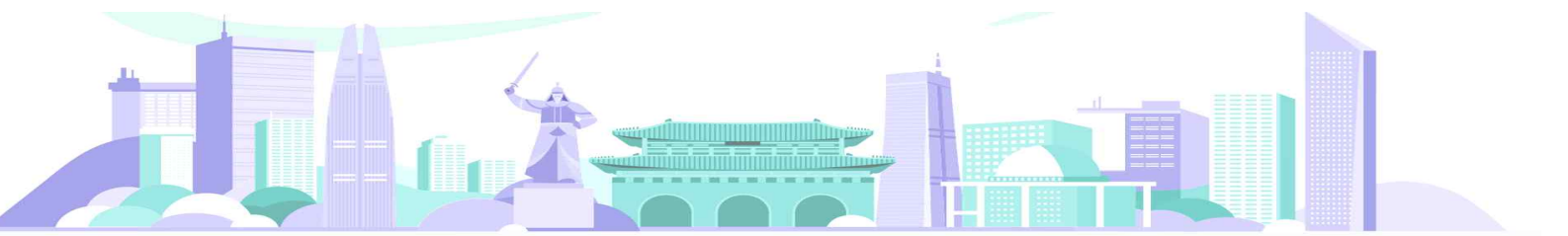

Day 4 - Individual & Tap

| Time | Phase | Court 1 | Court 2 | Court 3 | Court 4 | Court 5 | Court 6 |
|-------|--------|---------------------------|------------------|----------------|--------------|------------------|--------------|
| 09:30 | Finals | BC4 F Final | BC4 F Brz | BC2 F Final | BC2 F Brz | BC2 M Final | BC2 M Brz |
| 10:30 | Finals | BC1 M Final | BC1 M Brz | BC3 M Final | BC3 M Brz | BC3 F Final | BC3 F Brz |
| 11:50 | Finals | BC4 M Final | BC4 M Brz | | | BC1 F Final | BC1 F Brz |
| 13:30 | Medals | Individual Medal Ceremony | | | | | |
| 17:00 | Pools | BC1/BC2 TEAMS | BC1/BC2 TEAMS | BC4 PAIRS | BC4 PAIRS | BC1/BC2 TEAMS | |
| 18:30 | Pools | BC3 PAIRS | BC3 PAIRS | BC3 PAIRS | | | |

Day 5 - Teams & Pairs

| Time | Phase | Court 1 | Court 2 | Court 3 | Court 4 | Court 5 | Court 6 |
|-------|-------|------------------|------------------|------------------|------------------|------------------|------------------|
| 10:00 | Pools | BC4 PAIRS | BC4 PAIRS | BC1/BC2 TEAMS | BC1/BC2 TEAMS | | BC1/BC2 TEAMS |
| 11:30 | Pools | | | | BC3 PAIRS | BC3 PAIRS | BC3 PAIRS |
| 12:50 | | Break | | | | | |
| 14:00 | Pools | BC1/BC2 TEAMS | BC1/BC2 TEAMS | BC4 PAIRS | BC4 PAIRS | BC1/BC2 TEAMS | |
| 15:30 | Pools | BC3 PAIRS | BC3 PAIRS | BC3 PAIRS | | | |

Day 6 - Teams & Pairs

| Time | Phase | Court 1 | Court 2 | Court 3 | Court 4 | Court 5 | Court 6 |
|-------|--------|------------------------|-------------------------|--------------|--------------|---------|---------|
| 09:30 | SF | BC1/BC2 TEAMS SF | BC1/BC2 TEAMS SF | BC4 PAIRS | BC4 PAIRS | | |
| 11:00 | SF | BC3 PAIRS SF | BC3 PAIRS SF | | | | |
| 12:20 | | Break | | | | | |
| 13:30 | Finals | BC1/BC2 TEAMS SF | BC1/BC2 TEAMS Brz | BC4 PAIRS | BC4 PAIRS | | |
| 15:00 | Finals | BC3 PAIRS Gld | BC3 PAIRS Gld | | | | |
| 16:20 | Medals | T&P Medal Ceremony | | | | | |

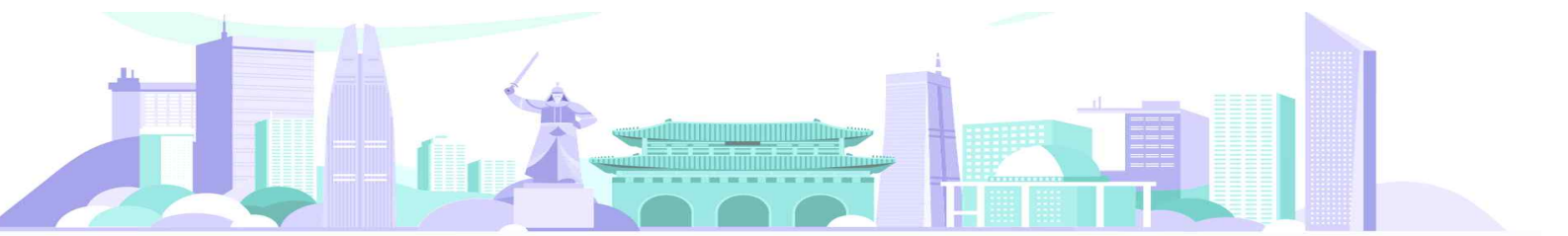

Participants - Country (Alphabetical order)

| No. | Country | Total Participation |
|-----|-------------------|---------------------|
| 1 | Australia | 9 |
| 2 | Azerbaijan | 2 |
| 3 | Brazil | 4 |
| 4 | Canada | 7 |
| 5 | Chinese Taipei | 12 |
| 6 | Czech Republic | 9 |
| 7 | Egypt | 6 |
| 8 | Greece | 5 |
| 9 | Hongkong China | 12 |
| 10 | Indonesia | 11 |
| 11 | Japan | 14 |
| 12 | Kazakhstan | 10 |
| 13 | Malaysia | 15 |
| 14 | Netherlands | 5 |
| 15 | Poland | 16 |
| 16 | Republic of Korea | 22 |
| 17 | Singapore | 6 |
| 18 | Slovakia | 8 |
| 19 | Sweden | 8 |
| 20 | United Kingdom | 10 |
| 21 | Uzbekistan | 2 |

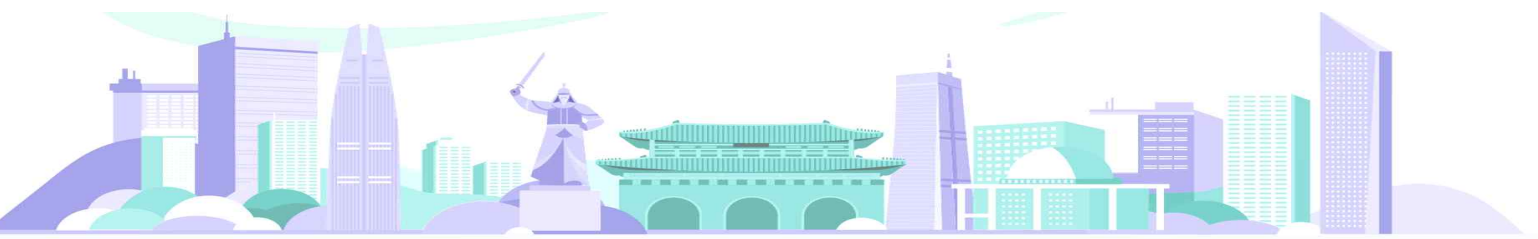

Participants (Alphabetical order)

| Australia | | | |
|-----------|----------------------|-----------------|---------------|
| No. | Name | Classifications | Role |
| 1 | Ashlee Maddern | - | Ramp Operator |
| 2 | Brittany Fitzpatrick | - | Medical Staff |
| 3 | Daniel Michel | BC3 | Athlete |
| 4 | Harry Moffat | - | Coach |
| 5 | Jamieson Leeson | BC3 | Athlete |
| 6 | Jasmine Haydon | - | Ramp Operator |
| 7 | Luke Kelly | - | Coach |
| 8 | Micayla Kraukils | - | Medical Staff |
| 9 | Sarah | - | Team Leader |

| Azerbaijan | | | |
|------------|-------------------|-----------------|---------|
| No. | Name | Classifications | Role |
| 1 | Elshen Maharramov | - | Coach |
| 2 | Sona Aghayeva | BC4 | Athlete |

| Brazil | | | |
|--------|-----------------------|-----------------|---------------|
| No. | Name | Classifications | Role |
| 1 | Leonardo Josgrilberg | - | Team Leader |
| 2 | Mateus Carvalho | BC3 | Athlete |
| 3 | Oscar Carvalho | - | Ramp Operator |
| 4 | Ygor Macedo de Mattos | - | Medical Staff |

| Canada | | | |
|--------|------------------------|-----------------|-------------|
| No. | Name | Classifications | Role |
| 1 | Alison Levine | BC4 | Athlete |
| 2 | Cesar Nicolai | - | Team Leader |
| 3 | Emilian-Sorin Susan | - | Coach |
| 4 | Iulian Ciobanu | BC4 | Athlete |
| 5 | Marco Dispaltro | BC4 | Athlete |
| 6 | Natalia Agudelo Moreno | - | Coach |
| 7 | Shannon McGarr | - | Coach |

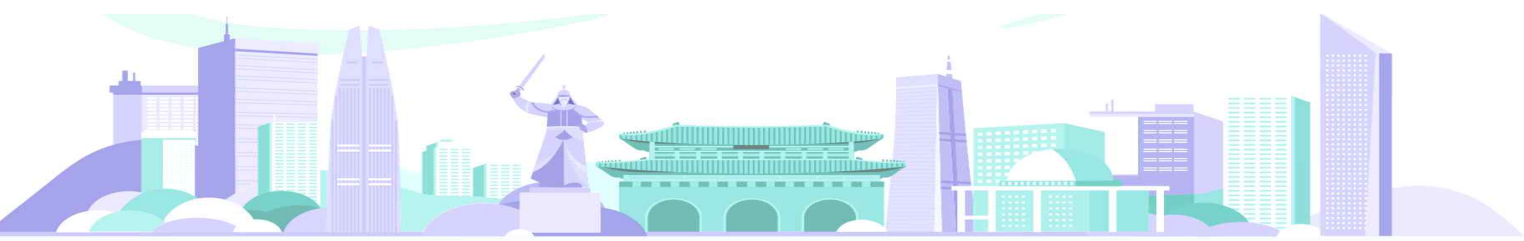

| Chinese Taipei | | | |
|----------------|-----------------|-----------------|---------------|
| No. | Name | Classifications | Role |
| 1 | Chia-Yu Chang | - | Medical Staff |
| 2 | Chih-Hung Hsieh | - | Ramp Operator |
| 3 | Chin-Cheng Lin | - | Coach |
| 4 | Chin-Tang Lin | - | Coach |
| 5 | Hsiu-Chen Chen | - | Coach |
| 6 | Hsiu-Yu Chen | - | Ramp Operator |
| 7 | Min-Che Chen | BC3 | Athlete |
| 8 | Pi-Man Wu | - | Team Leader |
| 9 | Suwarsi | - | Coach |
| 10 | Tzu-Wen Chen | BC3 | Athlete |
| 11 | Ying-Hsun Chang | - | Coach |
| 12 | Yun-Chung Lin | - | Medical Staff |

| Czech Republic | | | |
|----------------|--------------------|-----------------|-------------|
| No. | Name | Classifications | Role |
| 1 | Alena Sajdakova | - | Coach |
| 2 | Jan Hatak | BC2 | Athlete |
| 3 | Jirina Kreibichova | BC2 | Athlete |
| 4 | Karla Vcelakova | - | Coach |
| 5 | Katerina Stancova | - | Coach |
| 6 | Martina Kubalikova | - | Team Leader |
| 7 | Radek Prochazka | BC4 | Athlete |
| 8 | Roman Sajdak | BC1 | Athlete |
| 9 | Simon Sagan | - | Coach |

| Egypt | | | |
|-------|---------------------------|-----------------|-------------|
| No. | Name | Classifications | Role |
| 1 | Esraa Reda Kasem | - | Coach |
| 2 | Hanaa Elfar | BC4 | Athlete |
| 3 | Hossam Moubarek | - | Team Leader |
| 4 | Mennatullah Ayman Mohamed | - | Coach |
| 5 | Mohamed Bayoumi | - | Team Leader |
| 6 | Tasneem Goda | BC1 | Athlete |

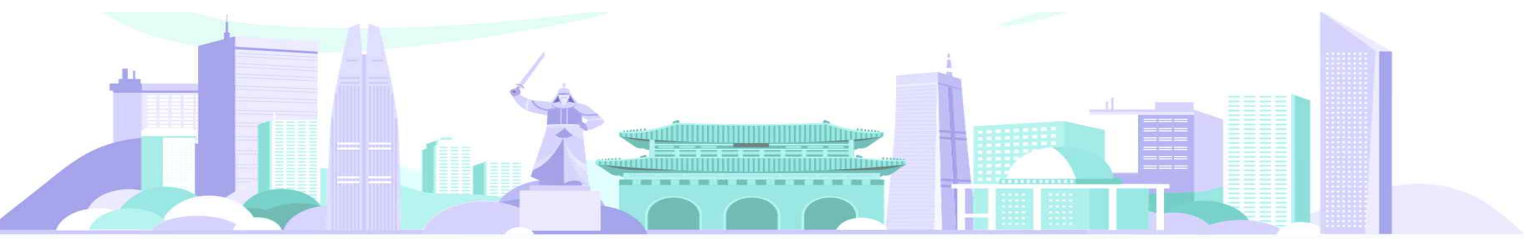

| Greece | | | |
|--------|-------------------------|-----------------|---------------|
| No. | Name | Classifications | Role |
| 1 | Aikaterini Patroni | - | Ramp Operator |
| 2 | Andreas Keramidas | - | Coach |
| 3 | Dimitra Papadopoulou | BC3 | Athlete |
| 4 | Georgios Papadopoulos | - | Ramp Operator |
| 5 | Grigorios Polychronidis | BC3 | Athlete |

| Hongkong China | | | |
|----------------|--------------------|-----------------|---------------|
| No. | Name | Classifications | Role |
| 1 | Hart Wing Kwok | - | Team Leader |
| 2 | Hing Kwan Lam | - | Coach |
| 3 | Ka Lok Lai | - | Coach |
| 4 | Kam Chau Chan | BC1 | Athlete |
| 5 | Mei Yee Leung | BC1 | Athlete |
| 6 | Shan Shan Sze | - | Coach |
| 7 | Siu Fong Leung | - | Coach |
| 8 | Siu Yee Amy Wong | - | Coach |
| 9 | Wai Yan Vivian Lau | BC4 | Athlete |
| 10 | Yuan Mun Leong | - | Medical Staff |
| 11 | Yuen Cheung | BC4 | Athlete |
| 12 | Yuk Wing Leung | BC4 | Athlete |

| Indonesia | | | |
|-----------|-----------------------------------|-----------------|-------------|
| No. | Name | Classifications | Role |
| 1 | Andah Mas Bing | - | Coach |
| 2 | Andrian Kasih | - | Coach |
| 3 | Argya Wimala | - | Coach |
| 4 | Fadhilah Aisyah Salsabila | - | Coach |
| 5 | Felix Ardi Yudha | BC2 | Athlete |
| 6 | Gischa Zayana | BC2 | Athlete |
| 7 | Handayani Handayani | BC1 | Athlete |
| 8 | Islahuzzaman Yadin | - | Team Leader |
| 9 | Muhamad Riyadi | - | Coach |
| 10 | Muhamad Syafa | BC1 | Athlete |
| 11 | Muhammad Bingtang Satria Helanqqa | BC2 | Athlete |

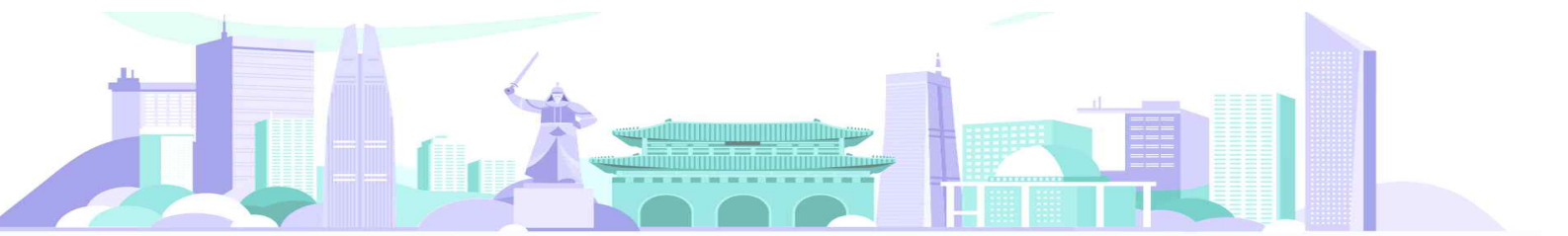

| Japan | | | |
|-------|-------------------|-----------------|---------------|
| No. | Name | Classifications | Role |
| 1 | Atsuko Kinoshita | - | Medical Staff |
| 2 | Ayane Ichinoe | BC3 | Athlete |
| 3 | Fumiko Ebisawa | BC2 | Athlete |
| 4 | Hidetaka Sugimura | BC2 | Athlete |
| 5 | Hiromi Endo | BC1 | Athlete |
| 6 | Kanae Furuyoa | - | Coach |
| 7 | Keisuke Kawamoto | BC3 | Athlete |
| 8 | Kenji Ichinoe | - | Ramp Operator |
| 9 | Kosuke Yahagi | - | Coach |
| 10 | Misaki Eitoku | - | Team Leader |
| 11 | Sachiyu Kawamoto | - | Ramp Operator |
| 12 | Satomi Endo | - | Medical Staff |
| 13 | Shigeru Kitazawa | - | Coach |
| 14 | Shin Inoue | - | Coach |

| Kazakhstan | | | |
|------------|-----------------------|-----------------|---------------|
| No. | Name | Classifications | Role |
| 1 | Aidos Askarbekov | - | Coach |
| 2 | Almat Muratov | - | Coach |
| 3 | Diana Moldakhmetova | - | Coach |
| 4 | Dmitriy Zhukov | - | Medical Staff |
| 5 | Itiana Shingiskhanova | BC2 | Athlete |
| 6 | Kazybek Utepberbenuly | - | Coach |
| 7 | Kuanysh Askarbekov | BC1 | Athlete |
| 8 | Nurgul Ulzhekova | - | Team Leader |
| 9 | Oxana Tynibayev | - | Coach |
| 10 | Yerhat Almat | BC1 | Athlete |

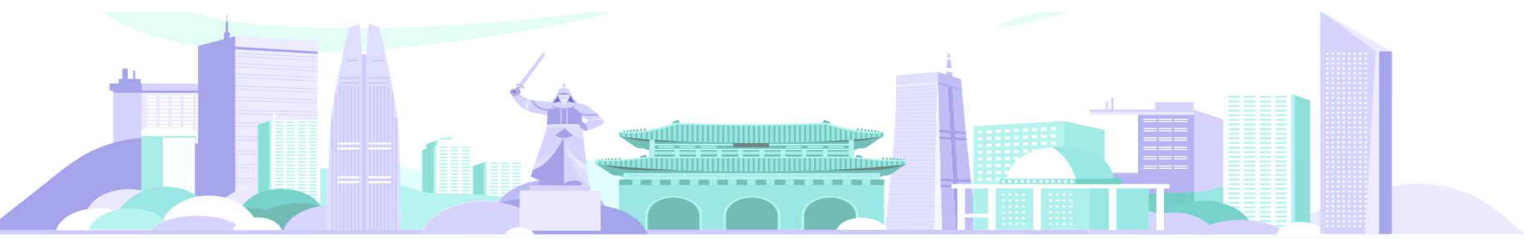

| Malaysia | | | |
|----------|---------------------------------------|-----------------|---------|
| No. | Name | Classifications | Role |
| 1 | Abdul Razzaq Abdul Rahman | BC4 | Athlete |
| 2 | Abdullah Aided Thafa i | - | Coach |
| 3 | Alman Hafizi Abu Bakar | - | Coach |
| 4 | Angeline Melissa Anak Lawas | BC1 | Athlete |
| 5 | Avrinda Anis | BC2 | Athlete |
| 6 | Chee Hoong Lee | BC2 | Athlete |
| 7 | Dale Adelric Teri | BC2 | Athlete |
| 8 | Francylin Colin Francis | - | Coach |
| 9 | Junih Tuah | - | Coach |
| 10 | Muhammad Aiman Danish Mazwan | - | Coach |
| 11 | Nik Norol Azani Nik Aris | - | Coach |
| 12 | Noor Askuzaimy Mat Salim | BC4 | Athlete |
| 13 | Raja Zahrule Azhar Raja Khairul Anwar | - | Coach |
| 14 | Vencent Teri | - | Coach |
| 15 | Zairul Zaimie Zainurin | - | Coach |

| Netherlands | | | |
|-------------|---------------------|-----------------|---------------|
| No. | Name | Classifications | Role |
| 1 | Chantal van Engelen | BC2 | Athlete |
| 2 | Marco Dekker | BC2 | Athlete |
| 3 | Anisha Tersteeg | - | Coach |
| 4 | Annette van Kleef | - | Medical Staff |
| 5 | Sanne van de Kracht | - | Medical Staff |

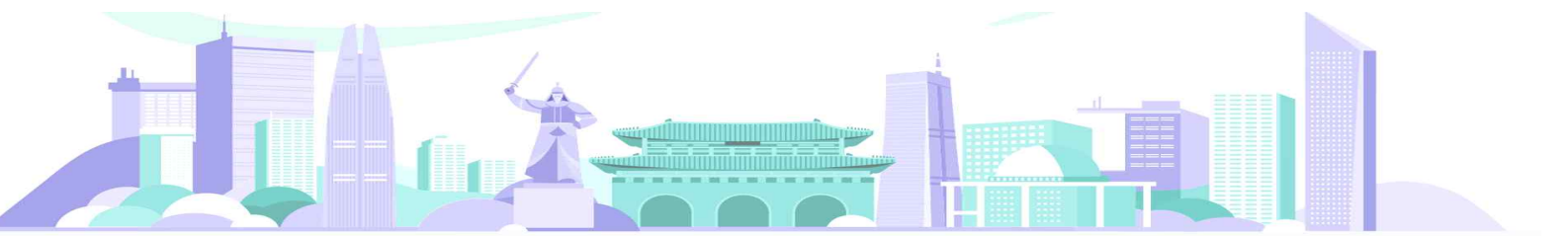

| Poland | | | |
|--------|-------------------------|-----------------|---------------|
| No. | Name | Classifications | Role |
| 1 | Barbara Hohensee | - | Coach |
| 2 | Barbara Whsocka | - | Assistant |
| 3 | Damin Iskrzycki | BC3 | Athlete |
| 4 | Dariusz Borowski | - | Assistant |
| 5 | Dominik Walczyk | BC4 | Athlete |
| 6 | Edyta Owczarz | BC3 | Athlete |
| 7 | Grzegorz Rys | - | Assistant |
| 8 | Izabela Plewa | - | Medical Staff |
| 9 | Jaroslav Plewa | BC3 | Athlete |
| 10 | Kinga Koza | BC1 | Athlete |
| 11 | Krystyna Owczarz | - | Assistant |
| 12 | Malgorzata Perlinska | BC3 | Athlete |
| 13 | Mieczyslaw Nowak | - | Coach |
| 14 | Mirosława Grzegorzewska | - | Medical Staff |
| 15 | Paulina Nawrocka | - | Assistant |
| 16 | Zbigniew Plewa | - | Assistant |

| Republic of Korea | | | |
|-------------------|----------------|-----------------|-------------------|
| No. | Name | Classifications | Role |
| 1 | Junghyun Hwang | - | Team Manager |
| 2 | Jungwoo Park | - | Coach |
| 3 | Moonyoung Le | - | Coach |
| 4 | Subeon Im | - | Sport Performance |
| 5 | Donghui Kim | - | Trainer |
| 6 | Sungjoon Jung | BC1 | Athlete |
| 7 | Minkyu Seo | BC2 | Athlete |
| 8 | Ahyoung Choi | BC2 | Athlete |
| 9 | Junyup Kim | BC3 | Athlete |
| 10 | Yejin Choi | BC3 | Athlete |
| 11 | Sunhee Kang | BC3 | Athlete |
| 12 | Youngin Gu | BC4 | Athlete |
| 13 | Yeokyung Cho | BC4 | Athlete |
| 14 | Seongin Kim | - | Sport Assistant |
| 15 | Eunhee Kim | - | Sport Assistant |
| 16 | Minji Geum | - | Sport Assistant |
| 17 | Taesu Park | - | Ramp Operator |
| 18 | Wooyoung Moon | - | Ramp Operator |
| 19 | Seyeol Park | - | Ramp Operator |
| 20 | Hyesoon Kim | - | Sport Assistant |
| 21 | Bakhee Hong | - | Sport Assistant |

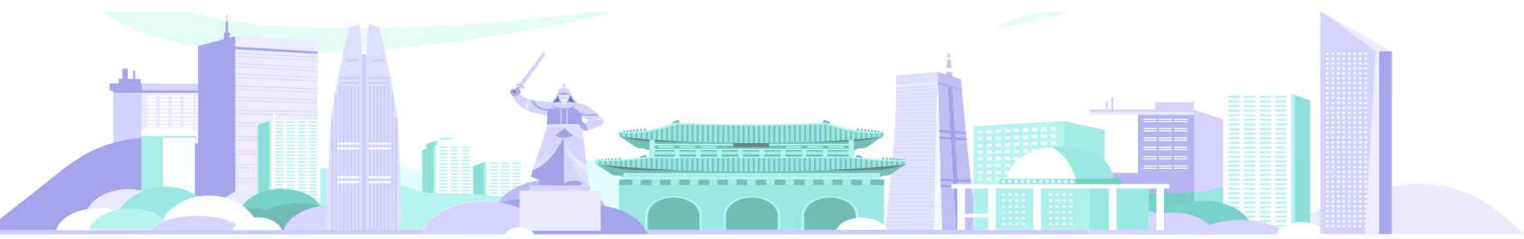

| Singapore | | | |
|-----------|----------------------|-----------------|---------------|
| No. | Name | Classifications | Role |
| 1 | Cheolhyeon, KWON | - | Team Leader |
| 2 | Jovin Tan | BC1 | Athlete |
| 3 | Nuraeni Zian | - | Coach |
| 4 | Yee Ting Jeralyn Tan | BC1 | Athlete |
| 5 | Yurnita Binte Omar | - | Coach |
| 6 | Caregiver 1 TBC | - | Medical Staff |

| Slovakia | | | |
|----------|-------------------|-----------------|-------------|
| No. | Name | Classifications | Role |
| 1 | Eliska Jankechova | BC2 | Athlete |
| 2 | Luci de Barros | - | Coach |
| 3 | Martin Gabko | - | Team Leader |
| 4 | Martin Jankech | - | Coach |
| 5 | Martin Streharsky | BC4 | Athlete |
| 6 | Peter Sloboda | - | Coach |
| 7 | Robert Mezik | BC2 | Athlete |
| 8 | Samuel Sloboda | BC1 | Athlete |

| Sweden | | | |
|--------|------------------------|-----------------|---------|
| No. | Name | Classifications | Role |
| 1 | Ann-Christine Bjuström | - | Staff |
| 2 | Christoffer Hagadahl | BC3 | Athlete |
| 3 | Dan Hagdahl | - | Staff |
| 4 | Ida Eriksson | - | Staff |
| 5 | Anders Gerestrand | - | Staff |
| 6 | Maria Bjuström | BC3 | Athlete |
| 7 | Frida Johansson | - | Staff |
| 8 | Carl-Johan Bjuström | - | Staff |

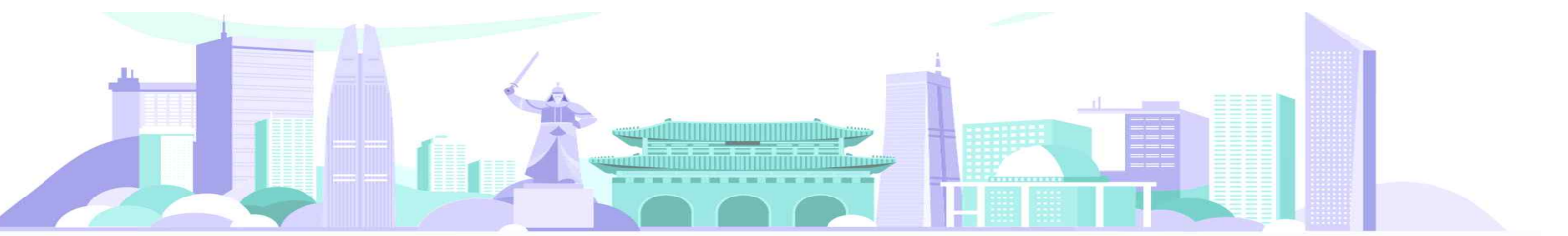

| United Kingdom | | | |
|----------------|--------------------|-----------------|---------------|
| No. | Name | Classifications | Role |
| 1 | Claire Morrison | - | Coach |
| 2 | David Smith | BC1 | Athlete |
| 3 | Demi Luckhurst | - | Coach |
| 4 | Glynn Tromans | - | Coach |
| 5 | James Newsham | - | Coach |
| 6 | Jesse Castillo | - | Medical Staff |
| 7 | Michaela Rihackova | - | Coach |
| 8 | Rikki Bingham | - | Team Leader |
| 9 | Sophie Newnham | BC4 | Athlete |
| 10 | Stephen McGuire | BC4 | Athlete |

| Uzbekistan | | | |
|------------|---------------------|-----------------|---------|
| No. | Name | Classifications | Role |
| 1 | Isomutdinov Azimjon | - | Coach |
| 2 | Munira Abdullaeva | BC4 | Athlete |

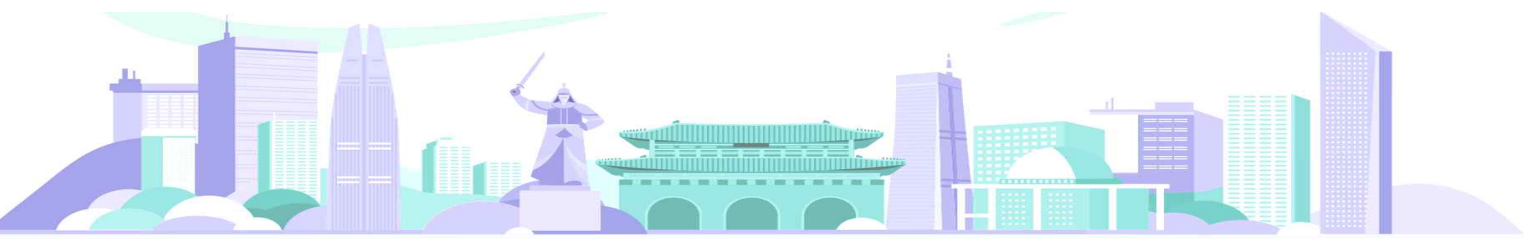

Visa

It is the responsibility of the teams to obtain any necessary visas to enter the Republic of Korea.

Please use this link to check if you require a Visa to visit the Republic of Korea.

<https://www.visa.go.kr/main/openMain.do>

The HOC will send a letter of invitation to Teams suitable for the Visa Application process.

Please use the information below for your Visas applications:

#201, 79, Achaan-ro 51-gil, Gwangjin-gu, Seoul, Republic of Korea

Postal Code: 05039

Insurance

All participating teams must arrange medical and accident insurance including repatriation insurance for the entire length of their stay.

The insurance should cover all the athletes and staff.

Doping Control

Please be advised that this event is subject to Anti-Doping testing in accordance with the policies and procedures of World Anti-Doping Agency(WADA) regulation and Korea Anti-Doping Agency(KADA).

Medical Service

An ambulance, first aid staffs, and medical professionals will be on standby at the venue at all times. Nearby hospitals include Asan Medical Center and Kyung Hee University Hospital at Gangdong.

Wheelchair Repair Service

Three equipment managers will be available for wheelchair repair from arrival to departure (1-9 September).

Contacts

Jeonghyun(Ines) Nam: General Manager

Email: seoul2025bocciacup@naver.com

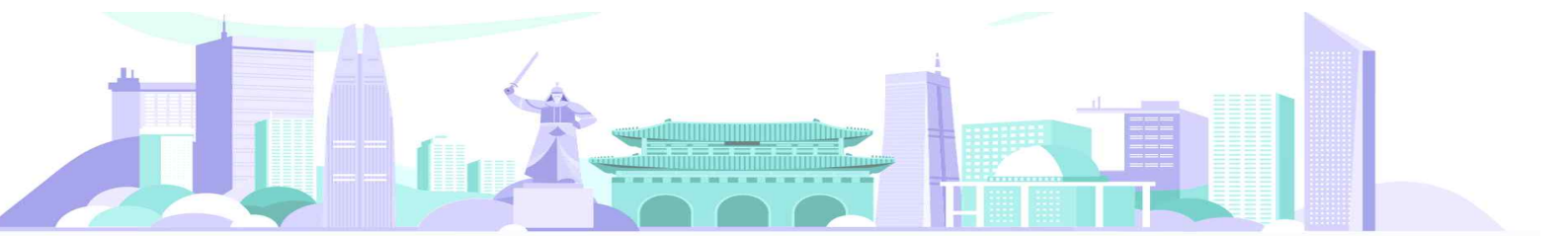



AUTECH GROUP



Ministry of Culture, Sports
and Tourism

